

Bb Tenor

# "Three little words"

Branford Marsalis Transcription  
*On the Album "Trio Jeepy", recorded in 1988*

Transcribed by Moritz Stahl

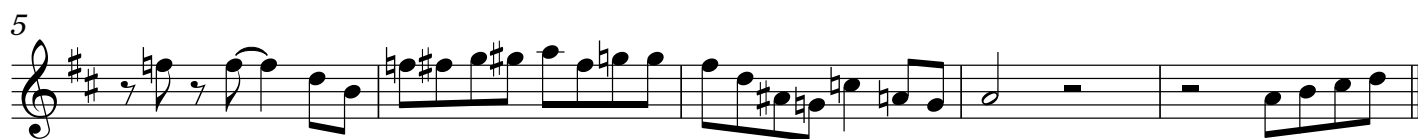
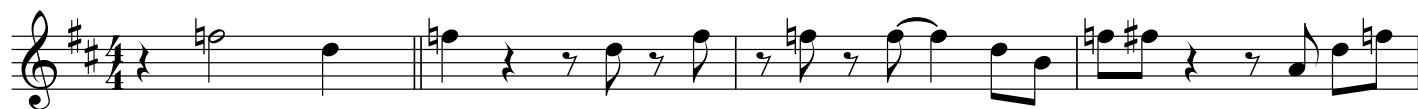

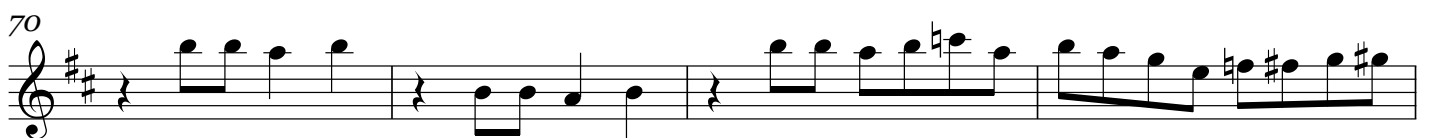
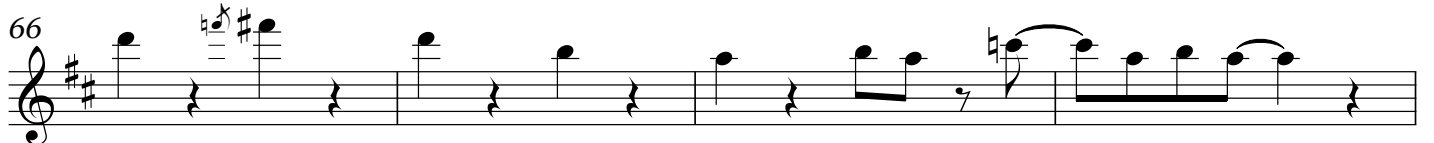
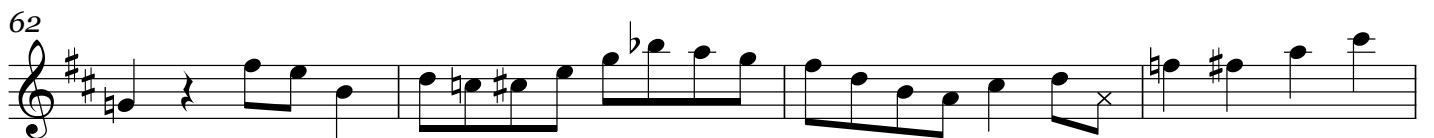
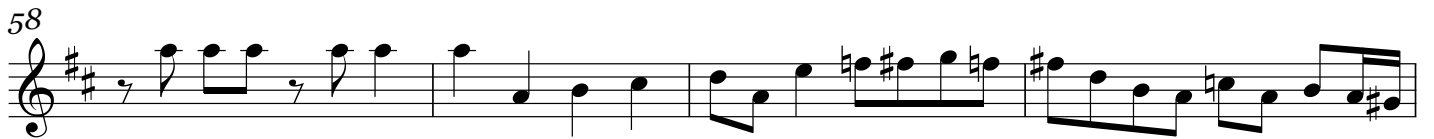
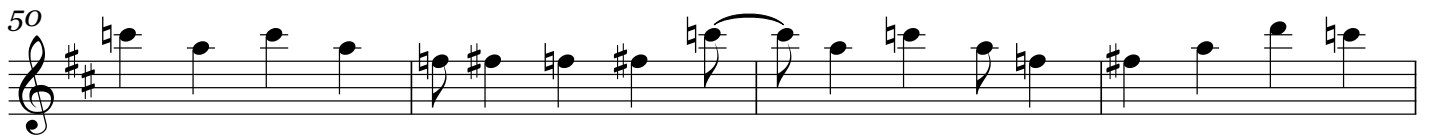

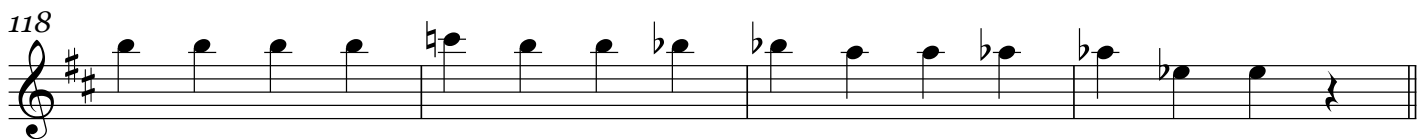
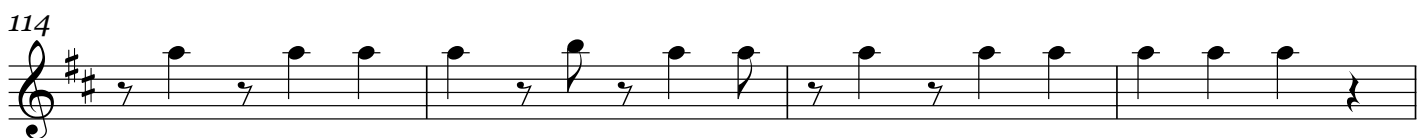
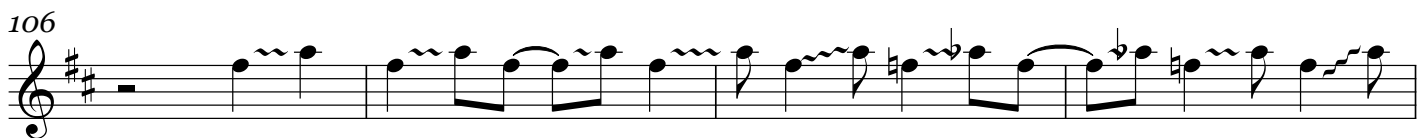
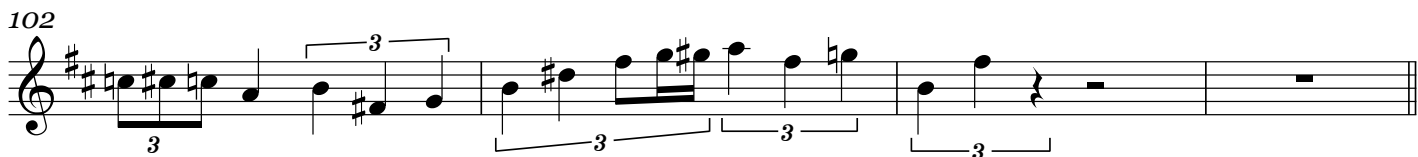
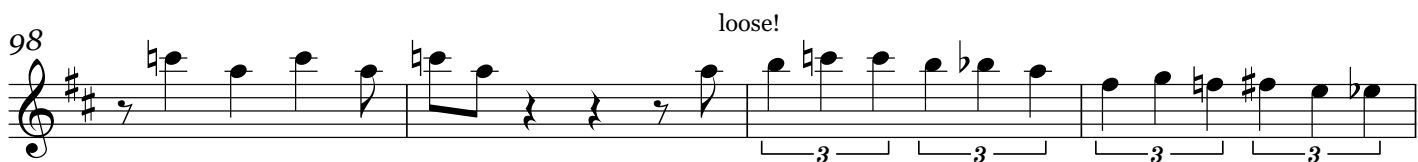
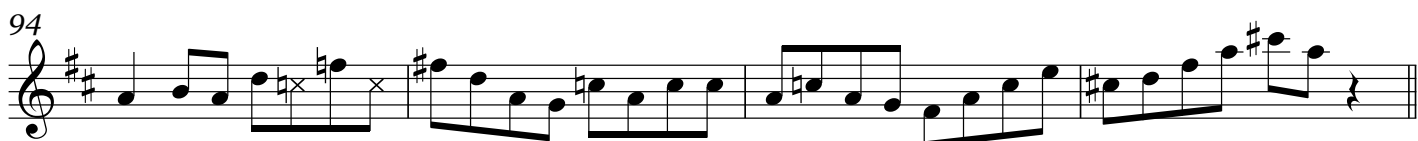
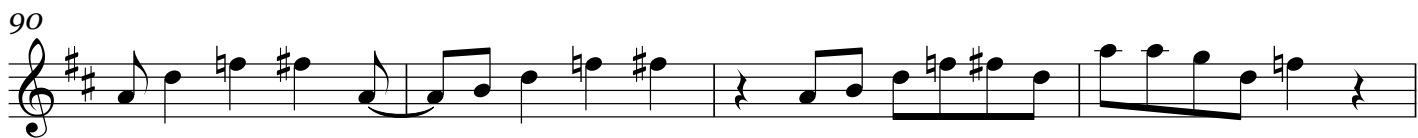
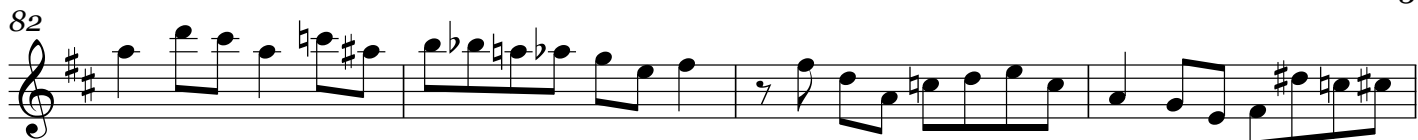

126

130

134

138

142

146

150

154

158

162
